

\$999,900 - 2218 E Main Street St 306, VENTURA

MLS® #V1-21457VC

\$999,900

3 Bedroom, 3.00 Bathroom, 1,766 sqft
Residential on 0 Acres

Portavlo HOA, VENTURA, CA

Portalvo - Luxury meets coastal living in Anastasi Development's newest community of 24 exquisite condos and townhomes. Situated in Ventura, Portavlo offers an unrivaled blend of modern design, breathtaking views, and a prime location, making it the perfect place to call home. With a variety of floor plans ranging 1-3 bedrooms and between 752 - 1766 sq. ft., there is a perfect fit for every lifestyle.

Open-concept layouts with high ceilings maximize space and natural light, creating an inviting and airy atmosphere throughout.

Designer selected finishes and fixtures along with a Stainless-Steel LG appliance package, add a touch of sophistication to every corner.

Additional luxuries include wide-plank hardwood flooring throughout the main living area, Quartz countertops, full tile backsplash, tankless water heaters and so much more.

One of the standout features of this community is its proximity to Ventura's most desirable attractions. Just minutes away, you'll find picturesque beaches, Ventura's charming downtown area offers a vibrant mix of boutique shops, eclectic restaurants, and entertainment venues, providing endless opportunities for enjoyment. All photos are of Model Homes

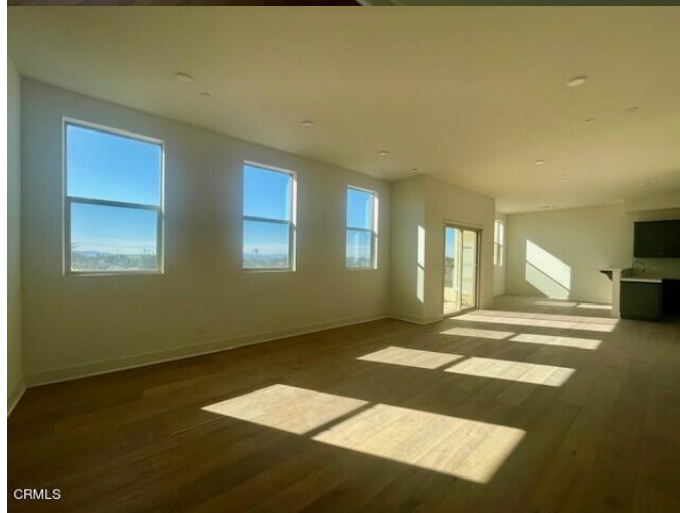
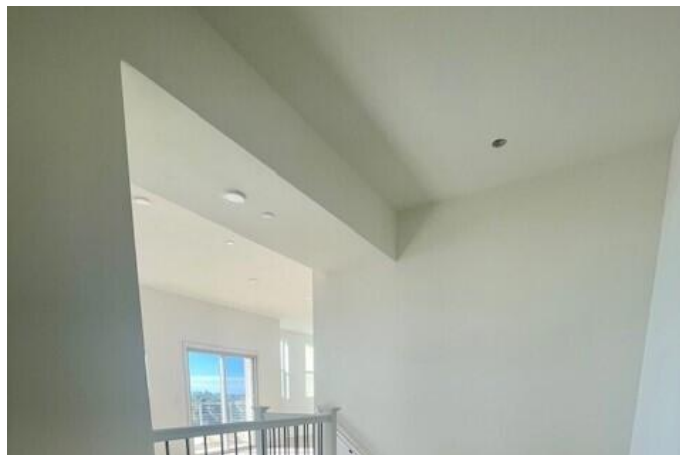

Built in 2023

Additional Information

City	VENTURA
County	Ventura

Zip	93001
MLS® #	V1-21457VC
Bedrooms	3
Bathrooms	3
Square Ft	1,766
Lot Size	0.04
Neighborhood	California St. to Mills Rd
Garages	2
HOA Dues	\$0
HOA Dues Freq.	Monthly

Listing Details

Listing Agent	Scott Anastasi (01162452)
Listing Office	Scott anastasi Realty

Based on information from CARETS as of May 18th, 2024 at 7:39pm PDT. The information being provided by CARETS is for the visitor's personal, noncommercial use and may not be used for any purpose other than to identify prospective properties visitor may be interested in purchasing. The data contained herein is copyrighted by CARETS, CLAW, CRISNet MLS, i-Tech MLS, PSRMLS and/or VCRDS and is protected by all applicable copyright laws. Any dissemination of this information is in violation of copyright laws and is strictly prohibited. Any property information referenced on this website comes from the Internet Data Exchange (IDX) program of CRISNet MLS and/or CARETS. All data, including all measurements and calculations of area, is obtained from various sources and has not been, and will not be, verified by broker or MLS. All information should be independently reviewed and verified for accuracy. Properties may or may not be listed by the office/agent presenting the information.