

# \$2,245,000 - 1211 Beryl Street, Redondo Beach

MLS® #PW23014249

## \$2,245,000

5 Bedroom, 5.00 Bathroom,  
Residential Income on 0 Acres

N/A, Redondo Beach,

We are pleased to present the fourplex located at 1211 Beryl St., Redondo Beach. This prime income producing property is located just east of the Redondo Beach harbor. Walking distance to shops and restaurants. This unit mix consists of (1) - 3 bedroom/2 bath unit and (3) - 2 bedroom/ 1.5 bath units. This fourplex is being sold in conjunction with the following building or may be purchased separately: 1303 Beryl St (4 units). - Total for both properties is \$4,490,000. Don't miss out on the opportunity to acquire two amazing investment properties totaling 8 units on 2 separate parcels with a total of 9,562 sq ft of buildings all in an A+ locations. A true value add opportunity.

Built in 1963

## Additional Information

City	Redondo Beach
County	Los Angeles
Zip	90277
MLS® #	PW23014249
Bedrooms	5
Bathrooms	5
Lot Size	0.12
Neighborhood	N/A
Garages	4
HOA Dues	\$

## Listing Details

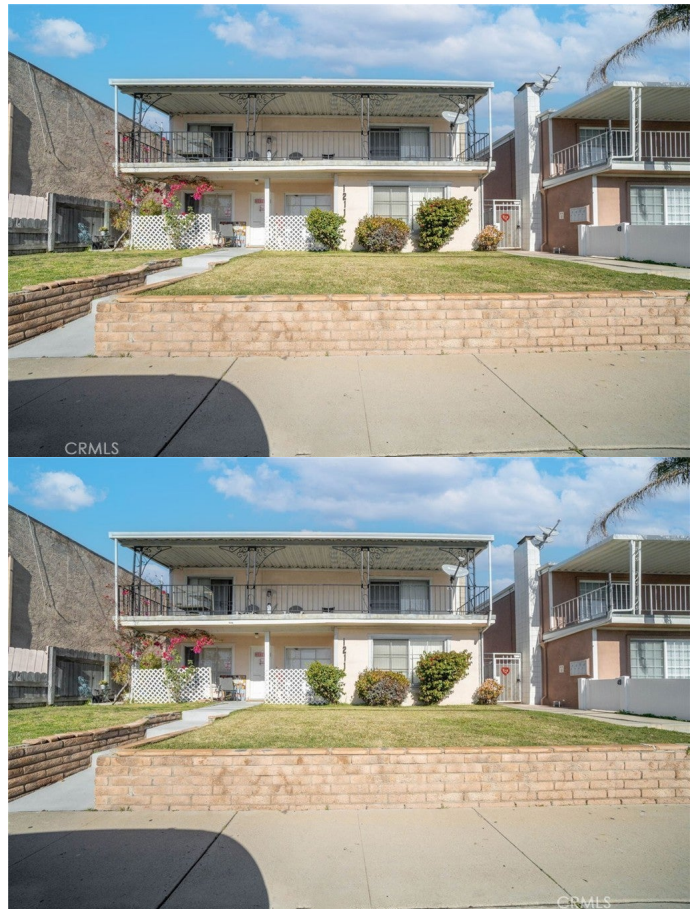

Listing Agent            J. Steven Warshauer  
Provided By:            Coldwell Banker Commercial

Based on information from California Regional Multiple Listing Service, Inc. as of May 20th, 2024 at 1:14pm PDT. This information is for your personal, non-commercial use and may not be used for any purpose other than to identify prospective properties you may be interested in purchasing. Display of MLS data is usually deemed reliable but is NOT guaranteed accurate by the MLS. Buyers are responsible for verifying the accuracy of all information and should investigate the data themselves or retain appropriate professionals. Information from sources other than the Listing Agent may have been included in the MLS data. Unless otherwise specified in writing, Broker/Agent has not and will not verify any information obtained from other sources. The Broker/Agent providing the information contained herein may or may not have been the Listing and/or Selling Agent.