

\$2,749,000 - 2016 Wallace Avenue, Costa Mesa

MLS® #PW23064620

\$2,749,000

10 Bedroom, 5.00 Bathroom,
Residential Income on 0 Acres

Westside CM, Costa Mesa,

We are pleased to present 2016 Wallace Avenue, an added-value 6-unit apartment building in Costa Mesa's up-and-coming Westside submarket. Built in 1962, the building is comprised of two(2) completely detached, single-story, 2-Bedroom/1-Bathroom cottages at the front and rear of the property and two (2) single-story duplexes with 2-Bedroom/1-Bathroom units. The common duplex walls are in the garage, making the duplex units feel like detached cottages. All units come with a garage, one off-street space, a washer/dryer hookup, and private patios or yards. This opportunity has massive upside for the right investor.

Built in 1962

Additional Information

City	Costa Mesa
County	Orange
Zip	92627
MLS® #	PW23064620
Bedrooms	10
Bathrooms	5
Lot Size	0.42
Neighborhood	Westside CM
Levels	One
Garages	6
HOA Dues	\$

Listing Details

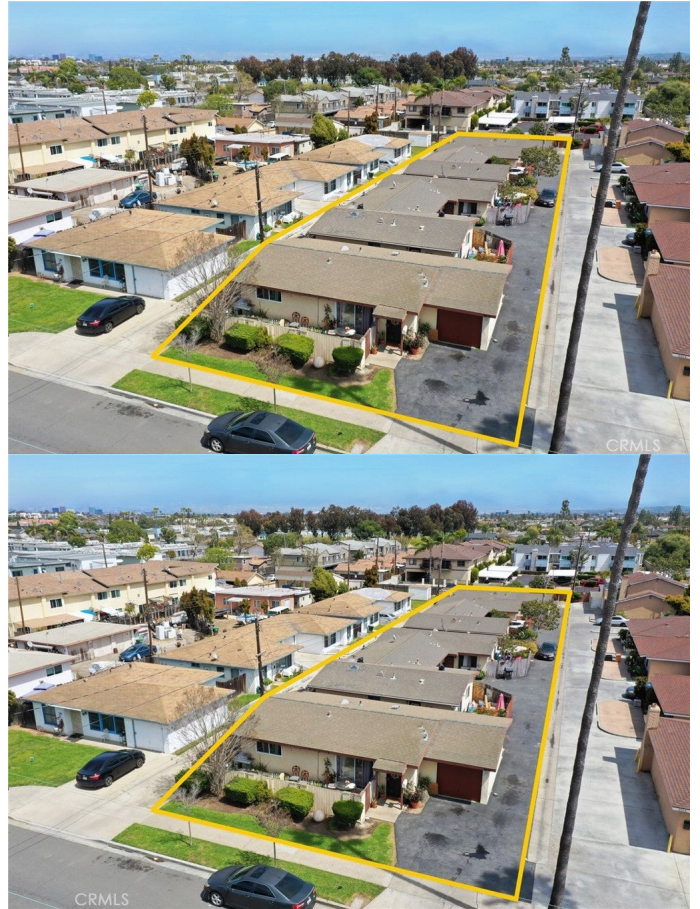

Listing Agent Nick Gould
Provided By: Morgan Skenderian

Based on information from California Regional Multiple Listing Service, Inc. as of May 4th, 2024 at 12:55pm PDT. This information is for your personal, non-commercial use and may not be used for any purpose other than to identify prospective properties you may be interested in purchasing. Display of MLS data is usually deemed reliable but is NOT guaranteed accurate by the MLS. Buyers are responsible for verifying the accuracy of all information and should investigate the data themselves or retain appropriate professionals. Information from sources other than the Listing Agent may have been included in the MLS data. Unless otherwise specified in writing, Broker/Agent has not and will not verify any information obtained from other sources. The Broker/Agent providing the information contained herein may or may not have been the Listing and/or Selling Agent.