

\$1,218,000 - (unit #puuwai 2) 64-1550 Kamehameha Hwy, Wa

MLS® #202316841

\$1,218,000

0 Bedroom, 0.00 Bathroom, 473,894 sqft

Vacant Land on 11 Acres

GOVT/AG, Wahiawa, HI

Fee Simple Agricultural Ownership. Water is supplied from private offsite reservoir and is rated R-1, which is great for vegetables, fruits, nursery plants and basically all type of crops. Situated in a prime location near Dole Plantation Center in Helemano area of Oahu. Puuwai 2 is in "Block C" of the Ohana Farm Parcels Project, and is Easily Accessible from Kamehameha Highway, via Paalaa Uka Pupukea Road, Entrance Gate. No Residential Houses Allowed. Please, NO Entry without an Appointment, as this is an Active Farming Area.

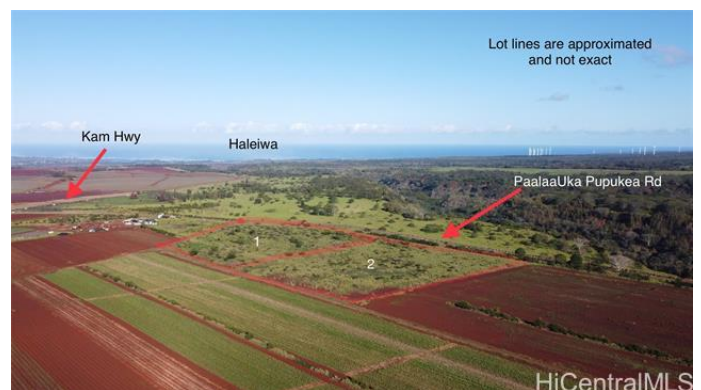

Essential Information

MLS® #	202316841
Price	\$1,218,000
Bathrooms	0.00
Square Footage	473,894
Acres	10.88
Type	Vacant Land
Sub-Type	Land
Status	Active

Community Information

Address	(unit #puuwai 2) 64-1550 Kamehameha Hwy
Area	North Shore
Subdivision	GOVT/AG
City	Wahiawa
State	HI

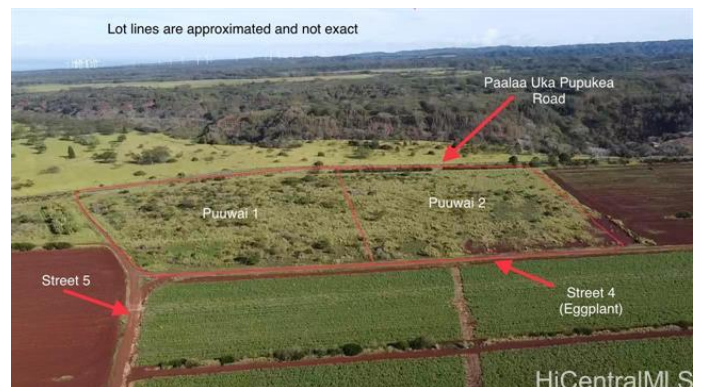

Zip Code 96786

Amenities

Utilities Private Water
Features Other
View Mountain, Sunset

Exterior

Lot Description Other

Additional Information

Date Listed July 20th, 2023
Days on Market 305

Listing Details

Listing Office Savio Realty Ltd.

Based on information from the Multiple Listing Service of the HiCentral MLS®, Ltd. active listings last updated on May 21st, 2024 at 12:48am PDT. Information is deemed reliable but not guaranteed. Copyright: 2024 by the HiCentral MLS®, Ltd. Listing information is provided exclusively for consumers' personal, non-commercial use and may not be used for any purpose other than to identify prospective properties consumers may be interested in purchasing. Some of the active listings appearing on this site may be listed by other REALTORS®. If you are interested in those active listings, our company may represent you as the buyer's agent. If the active listing you are interested in is our company's active listing, you may speak to one of our agents regarding your options for representation.