

\$4,750,000 - 000 Primrose & Lobelia 000, VISTA

MLS® #230006000

\$4,750,000

Bedroom, Bathroom,
Lot / Land on 0 Acres

Vista, VISTA, CA

PRICE REDUCTION - Development opportunity. Approx 8 acres of vacant land bordering City of Vista, with close proximity to Highway 78 and NCTD Sprinter Buena Creek station. (Eight separate APN #s: 184-122-11,18,19,20,21,25 & 184-121-14,15) Per County of San Diego: property is zoned RU (Urban Residential) and has a building type which allows building permits for multiple residential uses. General Plan designation is Village Residential (VR-20), allowing for up to 20 units per acre.

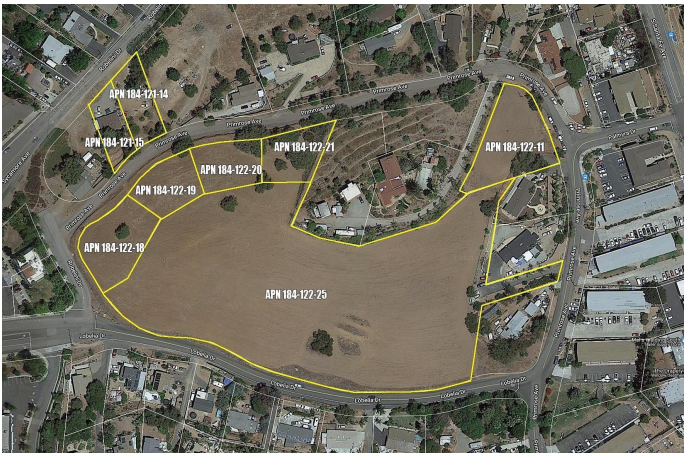

Additional Information

City	VISTA
County	San Diego
Zip	92084
MLS® #	230006000
Lot Size	0.00
Neighborhood	VISTA (92084)

Listing Details

Provided By: Compass

This information is deemed reliable but not guaranteed. You should rely on this information only to decide whether or not to further investigate a particular property. BEFORE MAKING ANY OTHER DECISION, YOU SHOULD PERSONALLY INVESTIGATE THE FACTS (e.g. square footage and lot size) with the assistance of an appropriate professional. You may use this information only to identify properties you may be interested in investigating further. All uses except for personal, non-commercial use in accordance with the foregoing purpose are prohibited. Redistribution or copying of this information, any photographs or video tours is strictly prohibited. This information is derived from the Internet Data Exchange (IDX) service provided by San Diego MLS®. Displayed property listings may be held by a brokerage firm other than the broker and/or agent responsible for this display. The information and any photographs and video tours and the compilation from which they are derived is protected by copyright. Compilation © 2024 San Diego MLS®, Inc.

