

\$16,000 - Aprn 0452-011-28-0000,

MLS® #230015799

\$16,000

Bedroom, Bathroom,
Lot / Land on 0 Acres

unknown, , CA

10 acres for sale in Lucerne Valley. It is rural yet not far from HWY 247 and local amenities. Big Bear Lake, Apple Valley, and Barstow are about 30-40 minutes away. Only minutes from the famous king of the hammers off road race location, so bring your toys and enjoy nature. This property is an excellent weekend spot for watching the sunsets and star gazing from your RV or for future home site. There is one neighbor next to the lot. Property is zoned RC (resource conservation). Single family dwelling, guest housing, animal keeping, recreational use. Property is at the end of Squaw Bush Rd. just passed 31948 Squaw Bush Rd.

Additional Information

County	San Bernardino
Zip	92356
MLS® #	230015799
Lot Size	0.00
Neighborhood	LUCERNE VALLEY (92356)

Listing Details

Provided By: Generations Realty

This information is deemed reliable but not guaranteed. You should rely on this information only to decide whether or not to further investigate a particular property. BEFORE MAKING ANY OTHER DECISION, YOU SHOULD PERSONALLY INVESTIGATE THE FACTS (e.g. square footage and lot size) with the assistance of an appropriate professional. You may use this information only to identify properties you may be interested in investigating further. All uses except for personal, non-commercial use in accordance with the foregoing purpose are prohibited. Redistribution or copying of this information, any photographs or video tours is strictly prohibited. This information is derived from the Internet Data Exchange (IDX) service provided by San Diego MLS®. Displayed property listings may be held by a brokerage firm

10 Acres

Spacious Land
Unlimited Opportunities
Invest. Create. Share

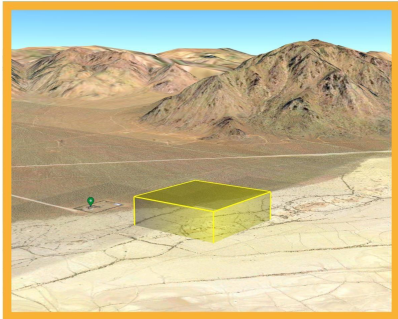

**37 Min to
Victorville**

Vacant Land

ADDRESS
**LUCERNE VALLEY,
CA 92356**

10 Acres

Property Overview



Aerial View
of Property
Dimensions

**LUCERNE VALLEY,
CA 92356**

San Bernardino County, CA

10 Acres

Approximate
Measurements

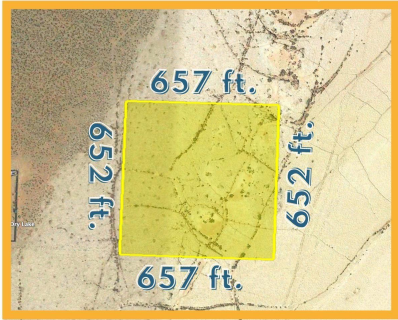

Vacant Land

**LUCERNE VALLEY,
CA 92356**

San Bernardino County, CA

SAN DIEGO, CA

other than the broker and/or agent responsible for this display. The information and any photographs and video tours and the compilation from which they are derived is protected by copyright. Compilation © 2024 San Diego MLS® Inc. Listing information last updated on May 16th, 2024 at 2:00am PDT