

# \$22,500,000 - 1890 Spindrift, LA JOLLA

MLS® #240000353

## \$22,500,000

5 Bedroom, 7.00 Bathroom, 5,129 sqft  
Residential on 0 Acres

La Jolla, LA JOLLA, CA

Nestled on the pristine sands of La Jolla Shores, this extraordinary property offers a rare and exclusive opportunity. Unveiling itself to the market for the first time, this expansive 19,603 square foot lot boasts two distinctive structures, each embodying the epitome of coastal luxury. The lower residence, masterfully crafted by renowned architect William Kesling, gracefully rests atop the Pacific Ocean, treating its occupants to unparalleled vistas that define La Jolla living. Featuring a private kitchen, outdoor decks, bar area, a welcoming family room, a loft, and two bedrooms, the lower home seamlessly blends opulence with functionality. Ascend via the elevator to the upper structure, enveloped by breathtaking outdoor living spaces that include a pool and a landscaped garden. This elevated abode comprises a splendid living room and kitchen, offering an independent retreat for entertaining. Two additional bedrooms open up to sweeping ocean views. For added convenience, a granny flat with one bedroom and bath awaits just outside a separate entrance from the main driveway. The property's parking is a dream, featuring a dedicated driveway leading to TWO 2-car garages. Perfectly situated just steps away from the iconic Marine Room and the prestigious La Jolla Beach and Tennis Club, this residence presents an unparalleled blend of sophistication, comfort, and proximity to the best that La Jolla has to offer. Don't miss your chance to seize this once-in-a-lifetime coastal

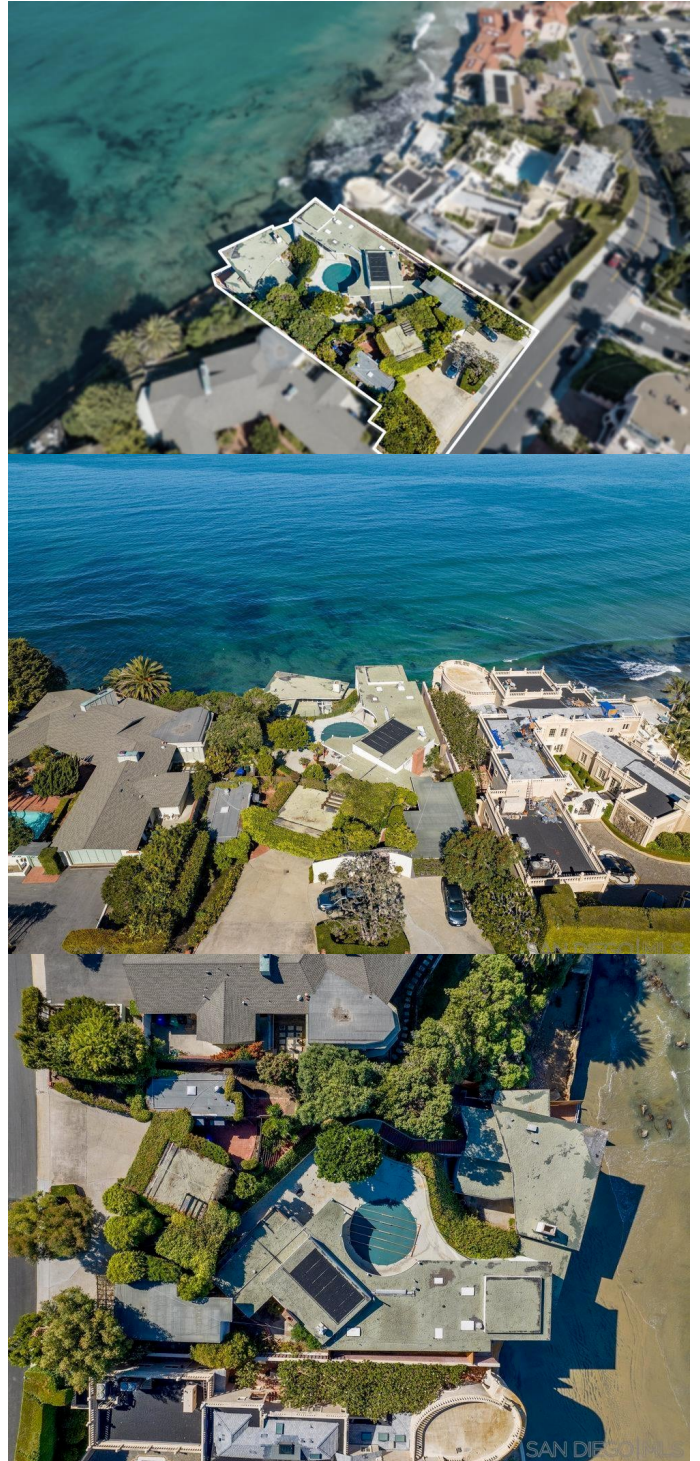

living experience.

Built in 1955

**Additional Information**

City	LA JOLLA
County	San Diego
Zip	92037
MLS® #	240000353
Bedrooms	5
Bathrooms	7
Square Ft	5,129
Lot Size	0.45
Neighborhood	LA JOLLA (92037)
Garages	4

**Listing Details**

Provided By: Douglas Elliman of California

This information is deemed reliable but not guaranteed. You should rely on this information only to decide whether or not to further investigate a particular property. BEFORE MAKING ANY OTHER DECISION, YOU SHOULD PERSONALLY INVESTIGATE THE FACTS (e.g. square footage and lot size) with the assistance of an appropriate professional. You may use this information only to identify properties you may be interested in investigating further. All uses except for personal, non-commercial use in accordance with the foregoing purpose are prohibited. Redistribution or copying of this information, any photographs or video tours is strictly prohibited. This information is derived from the Internet Data Exchange (IDX) service provided by San Diego MLS®. Displayed property listings may be held by a brokerage firm other than the broker and/or agent responsible for this display. The information and any photographs and video tours and the compilation from which they are derived is protected by copyright. Compilation © 2024 San Diego MLS®, Inc. Listing information last updated on May 9th, 2024 at 1:15am PDT