

\$16,000,000 - Lake Mathews Drive,

MLS® #IV23102106

\$16,000,000

Bedroom, Bathroom, 38,248,293 sqft

Lot / Land on 878 Acres

N/A, , CA

LOCATION: Riverside County, CA PRODUCT

TYPE: Single Family Detached Residential

TOTAL SITE AREA: 878.06 Acres LOT

COUNT: 433 Lots MINIMUM LOT SIZE: 1 AC

PRICE: \$16,000,000 PROPERTY

CONDITION: Unimproved CFD: Not yet

formed SCHOOL DISTRICT: Corona-Norco

Unified Located South-East of Lake Mathews,

in the County of Riverside, this 880 Acre

property offers an approved tentative tract

map consisting of 433 lots. The site has

significant frontage on Lake Mathews Dr and

Santa Rosa Mine Rd. This property is

conveniently located approximately three miles

south of Cajalco Rd. Cajalco Rd is a major

thoroughfare between I-15 & I-215. The

adjacent communities to the south and east

are very similar and are built out on 2-5 AC

lots.

Additional Information

County	Riverside
Zip	92570
MLS® #	IV23102106
Square Ft	38,248,293
Lot Size	878.06
Neighborhood	RIV CTY-PERRIS (92570)

Listing Details

Provided By: COLDWELL BANKER COMMERCIAL SC

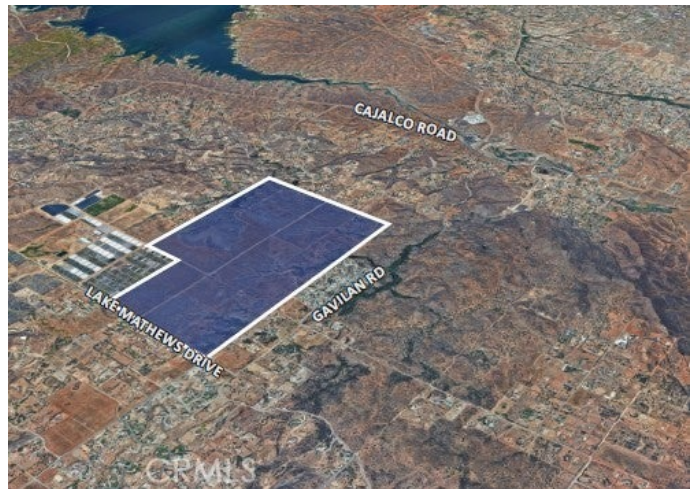

This information is deemed reliable but not guaranteed. You should rely on this information only to decide whether or not to further investigate a particular property. BEFORE MAKING ANY OTHER DECISION, YOU SHOULD PERSONALLY INVESTIGATE THE FACTS (e.g. square footage and lot size) with the assistance of an appropriate professional. You may use this information only to identify properties you may be interested in investigating further. All uses except for personal, non-commercial use in accordance with the foregoing purpose are prohibited. Redistribution or copying of this information, any photographs or video tours is strictly prohibited. This information is derived from the Internet Data Exchange (IDX) service provided by San Diego MLS®. Displayed property listings may be held by a brokerage firm other than the broker and/or agent responsible for this display. The information and any photographs and video tours and the compilation from which they are derived is protected by copyright. Compilation © 2024 San Diego MLS®, Inc. Listing information last updated on May 14th, 2024 at 3:18pm PDT