

# \$1,000,000 - Attebury, SAN MARCOS

MLS® #LG23000738

**\$1,000,000**

Bedroom, Bathroom, 1,172,754 sqft  
Lot / Land on 27 Acres

N/A, SAN MARCOS, CA

Opportunity knocks! Same owner for over 40 YEARS. Panoramic Ocean, Snow Capped Mountain, City Lights and Valley Views surround this 26.93 acre prime development site. Potential for several large premium lots. Slope analysis and grading plans show potential for 4 unique multi-acre lots. The sale includes two parcels (222-180-07-01, 222-121-06-01) sold together and is located adjacent to the desired San Elijo Hills Community. Endless possibilities - Build your Dream Home and sell off the remaining parcels to cover your costs. Create a small Planned Community of Estates with epic ocean views and unique features. Abundance of privacy, open space, and grandeur. Private gate on black top road leads to this location, neighborhood consists of several custom homes and this huge parcel is the apex of the neighborhood with some of the best views around. Electric & Water on-site, paved & gated road leading to property behind Double Peak School in addition to the access through the main gate. Close proximity to Cal State San Marcos University, Schools, Palomar Hospital, Coaster Station, Freeway, Shopping Centers & Restaurants. Buyer and buyer's agent to verify all information including zoning and future use. PLEASE NOTE: SURVEY MAP in supplements. PARCEL EXHIBIT, SLOPE ANALYSIS and GRADING PLAN Have been added to Supplements.

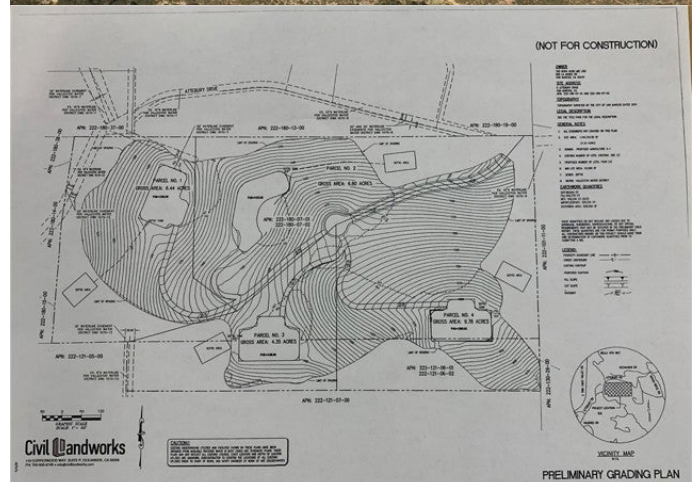

**Additional Information**

City	SAN MARCOS
County	San Diego
Zip	92078
MLS® #	LG23000738
Square Ft	1,172,754
Lot Size	26.92
Neighborhood	SAN MARCOS (92078)

**Listing Details**

Provided By: First Team Real Estate

This information is deemed reliable but not guaranteed. You should rely on this information only to decide whether or not to further investigate a particular property. BEFORE MAKING ANY OTHER DECISION, YOU SHOULD PERSONALLY INVESTIGATE THE FACTS (e.g. square footage and lot size) with the assistance of an appropriate professional. You may use this information only to identify properties you may be interested in investigating further. All uses except for personal, non-commercial use in accordance with the foregoing purpose are prohibited. Redistribution or copying of this information, any photographs or video tours is strictly prohibited. This information is derived from the Internet Data Exchange (IDX) service provided by San Diego MLS®. Displayed property listings may be held by a brokerage firm other than the broker and/or agent responsible for this display. The information and any photographs and video tours and the compilation from which they are derived is protected by copyright. Compilation © 2024 San Diego MLS®, Inc. Listing information last updated on May 18th, 2024 at 7:16pm PDT